THE BEST TOWN IN THE MOST FERTILE VALLEY IN THE SOUTHWEST

The Graham Guardian

TWENTY-SEVENTH YEAR | SAFFORD, GRAHAM COUNTY, ARIZONA NOVEMBER 11, 1921. | NUMBER 40

State Library

INDUSTRIAL SCHOOL BAND TO PLAY HERE TOMORROW

Definite arrangements have just been concluded to bring the famous Fort Grant Industrial School band to Safford for Farm Bureau celebration on November 12.

This band, which is by all odds the best brass band in this part of the state, will consist of eighten members, under the direction of Professor Gungl. They will arrive here Friday, November 11. Saturday morning they will head the parade thru main street to the fair grounds. During the day they will furnish music at the fair grounds and in the evening will furnish music for the Farm Bureau dance at Layton hall. Any citizen of Graham County who failes to take advantage of the opportunity to hear this famous aggregation of musicians will have something to regret.

The making of the arrangements for bringing the band here has been no small task and has been possible only thru the untiring efforts of the committee and liberality of such automobile owners as Mr. George Foote, Mr. Harry Layton, Mr. Reneer and others who will send their cars to Fort Grant Friday morning to transport the band. Also the generosity of the Solomon Commercial Company and the Gila Valley Furniture and Hardware store in providing cots for the band members while here, has done much to make the arrangements possible.

The dance in Layton hall Saturday evening is the only source of revenue the Farm Bureau has for paying the expenses of the band. Since the band is to furnish music, it is expected that the event will be the most successful dance of the season. Mr. Hugh Foster a member of the Farm Bureau committee has the management of the dance in hand. He already has tickets on sale.

Mr. Foster has plans for a ticket selling contest for a group of girls. The girl selling the greatest number of tickets for the dance will be awarded a three pound box of candy offered by the Mission Confectionery. The girl selling the second highest will be awarded a box of candy offered by the Busy Bee Grocery.

At a meeting of the committee last evening everything was reported in readiness for the big celebration at the fair grounds. An interesting program of events is assured. The entries will be handled by Mr. W. E. Barnum of the Ford agency. Competitors should make their entries just as soon as possible.

The celebration has attracted considerable attention outside of Graham County. Word has been received that a large delegation of Farm Bureau members and others will be here from Greenlee County.

Note should be made that the following change in prizes has been made. In placce of the three pound box of candy offered by the Mission Confectionery for the winner of second place in the 75 yard dash for boys under 18, three dollars in merchandise by Williams & Co. Harness Shop has been substituted. The three pound box of candy by the Mission Confectionery has been placed as first prize in the girls ticket selling contest. The other prizes will be awarded as listed on the hand bill.

RETURNS HOME

Mr. B. M. Surridge, who has charge of the creamery department of the Safford Ice and Creamery Company, returned Tuesday night from an extended visit in the east and reports a very enjoyable time expecially at the convention in Kansas City.

HERE TO ATTEND CIRCUS

E. R. Shortrage, wife and three children, of Clifton, motored to Safford Friday to take in the Barne's Circus. Mr. Shortrage is the city clerk of Clifton.

METHODIST CHURCH

Sunday School at 10:00 a. m.
Preaching every Sunday at 11:00 a. m. and 7:30 p. m.
Subject at 11:00 a. m. "Charity."
Subject at 7:30 p. m., "Happiness."

Prayer meeting every Wednesday evening, at 7:30 o'clock.

You are cordially invited to attend these services.

J. L. LYONS, Pastor.

SMALL BLAZE IN BANK OF SAFFORD

Fire was discovered in the basement of the Bank of Safford about 8 o'clock Friday evening by parties who were passing along on the sidewalk.

The alarm was given and the fire department was quickly on the scene. At first no one could be found who could let the firemen into the building and the fire hose was put through the coal shute into the basement. Later the building was opened and they went inside and soon had the blaze extinguished. The fire originated in the furnace room and spread to the wood and coal supply. No damage was done other than the walls being badly smoked and the basement flooder with water.

Board of Supervisors In Regular Session

The Board of Supervisors met in regular session at the court house Monday. Only the regular routine of business was conducted except that the board approved the sheriff's appointment of J. M. Talley as deputy sheriff, to succeed Ives Allred and fixed the salary at $125.00 per month.

GRAND LODGE OFFICERS VISIT HERE TONIGHT

Mrs. Mary L. Johnson, of Mesa, president of the Rebekah assembly I. O. O. F. wil visit Morning Star Rebekah Lodge, officially, Friday evening at I. O. O. F. hall.

Mrs. Millie Mariner and Mrs. Mary Zeigler will also be present that evening. J. E. Carothers of Globe, Brand Trustee of the I. O. O. F. Lodge is also expected to be here.

While here these officers will inspect I. O. O. F. home and plan for the furnishing of it and also arrange for the grounds to be laid off in readiness for flowers and shrubbery.

PIMA NEWS

Mr. and Mrs. Al Saline are the proud parents of a baby boy who arrived at their home Tuesday evening, November 8.

Mr. and Mrs. Wallace Simmons of Miami, motored up here Tuesday and attended the conference at Thatcher and returned to their home Thursday

Mrs. Caroline Teeples celebrated her seventieth birthday last Thursday November 3 at her home, by giving a party. A bower was built on the lawn for the occasion and early Thursday morning the guests began to assemble, bringing with them their hard work which they worked on during the day. At noon one of the most delicious dinners that was ever prepared was served to twenty-two guests all of whom were elderly people but two. Those present were the old pioneers of Pima. Mrs. Teeples baby girls, Mrs. Ella Grice of Globe, was present and presented her mother with a beautiful birthday cake which was decorated with small candles which were set in tiny white rose buds. The number of the candles denoting her age.

The candles were lighted and Mrs. Teeples was given the task of seeing how many candles she could blow out at the same time she was aided by her little grand daughter, after which the cake was cut and each guest was served. Mrs. Teeples also received many gifts consisting of dresses and money.

The oldest person present was Mrs. Jannette Ferrin, aged 82 years, and the youngest was Mrs. Teeples granddaughter, aged 18 months.

Forty-two years ago a party was held at this same place under a bower built for the occasion. At this time, there was but six families in Pima who were present at the party, two of whom were present at Mrs. Teeples party.

All the guests went home late in the afternoon declaring they had had a most enjoyable time renewing old times

The social which was given here last Monday evening by the social committe was a grand success in every way. The evening was spent playing and a program after which dancing was enjoyed. Mr. Taylor and Miss Clawson A. Beesley of Salt Lake City, members of the general boards of the Y. M. and Y. L. A. and President Andrew Kimball were present.

A very interesting meeting was held Tuesday evening with the following program:

Song, "O Say What is Truth." ..... Pima choir
Prayer .....Earl Cluff
Song, "The World is Full of Beauty"
Talk, On the Law of Liberty ..... Prof. Creer
Talk, On teaching Our Religion in the Home .....
Mrs. Louisa Yates Robinson of Salt Lake City, who is the second chancellor to the president of all the Relief Socities.
Song—Anthen, "Enter ye in at the Straigh Gate", ...Choir....
Talk by Mrs. Adela Tyler of Thatcher
Talk, on Boys ambitions, Mr. Brenon, who is superintendent of all the church colleges and seminaries.
Song, "God be with You Till we meet again"
Benediction, President John F. Nash.

FORD AGENCY MAKING NEEDED IMPROVEMENTS

W. E. Barnum, owner of the local Ford agency, is having the arrangement of the sales room completely changed. The cases are being taken from the wall and placed further back in a better and more convenient location. The office is being remodeled and will be placed nearer the front window which wil give more light. There will be ample space on the sales room floor to exhibit two cars for demonstration. When finally arranged the sales room will be roomier, more convenient and much more attractive than it formerly was and will compare favorably with those in larger cities. It is the purpose of Mr. Barnum to make it as convenient as possible for the local and travelling public.

In addition to the other changes being made the management is installing a ladies' rest room which will be conveniently appointed to meet the needs of travellers and local ladies as well. A room of this kind has long been needed in Safford and Mr. Barnum is to be congratulated on his thoughtfullness in establishing a place to accomodate the ladies.

The Ford shop is equipped with necessary machinery for all repair work and is operated by the most skilled mechanics that can be obtained and is under the efficient supervision of Charles Kirtland.

A. E. Denton, head salesman and a booster for business states that a car load of Fords was shipped from Milwaukee, November 4th and is expected about the 15th. He also states that two cars of this lot are already sold and is sure of a ready market for the others as they have not been able to furnish cars fast enough lately.

In the case of adverse conditions, Mr. Barnum and his coworkers have the utmost confidence in the business and say that they are in the best community in the southwest. They are looking forward to and preparing for a prosperous season and prospects are favorable for a large business in Ford cars, trucks and tractors. The management is anxious to please and assure the people of courtesy and the best service possible.

SERIOUSLY INJURED IN RUNAWAY

Mr. Tyler, of Solomonville, was seriously injured Monday night when his mule team ran away with him as he was on his way home with a load of sand. His little girl was with him. As they neared the turn by the old mill, on the road leading to Duncan they met some burros. The burros became frightened and began to run This scared the mules and caused them to run away.

The child was thrown to the side of the road and except for minor bruises, was uninjured. Mr. Tyler was severely bruised about the body and received a kick in the chest from one of the mules causing hemorrage of the lung. He was removed to a store in Solomonville and Dr. Callison was summoned and gave medical aid. His condition is grave and he has not yet rallied sufficient to be moved to his home. The doctor has hopes of his recovery, however, unless hemorrage occurs again.

ACCEPTS POSITION

Mrs. Mae Brown has accepted a position as seamstress at George Barney's Taylor Shop.

RECEIVES SAD NEWS OF DEATH OF FATHER

Judge W. R. Chambers received a message Friday afternoon stating that his father, Dr. J. D. Chambers, had passed away at his home in Sorodus, Illinois, after a lingering illness. He was 79 years of age.

The judge went to Bowie by auto that evening in order to make connection with the 3:45 a. m. train going east.

Sympathy is extended Judge Chambers and family in their bereavement.

Commercial Club Holds Special Meeting Tuesday

The Safford Commercial Club held a meeting Thursday afternoon at 3.00 o'clock at the town hall. R. A. Armstrong, president presided.

The matter of the Southwestern Good Roads Association meeting was discussed and on motion made and carried, the secretary, Willard Pace, was instructed to extend an invitation to the president of the association to meet here December 10. A telegram was received from Governor Campbell stating that it would be impossible for him to be present at the celebration to be held at the fair grounds Saturday. An invitation was sent urging him to attend the Good Roads Association meeting to be held here in December.

It was decided that all business houses should close from 9 a m. to 4:00 p. m. Armistice Day, and from 9:00 a. m. to 11:30 a. m. Saturday, for Farm Bureau day at the fair grounds.

The following committee was appointed to assist the Woman's Auxiliary and to look after the automobile parade on Armistice Day:

H. D. Du Bois
F. L. Ginter
T. S. McElwaine
B. C. Weaver
Wm. McRae

LOWER RATES FOR HAY AND GRAIN GROWERS SOON

Phoenix, Arizona
October 23, 1921

Interstate Commerce Commission decision in hay and grain case presented in Washington August fifteen to September third by Arizona Corporation Commission and other western states removes half of increase made in August nineteen twenty. New rates to be made effective on five days notice where practicable and not later than November twentieth will result in saving to hay growers of the state of approximately one hundred fifty thousand dollars annually. Commissioner Amos A. Betts assisted by Lawrence G. Wilson of Casa Grande representing the growers presented the case for Arizona.

EXAMINATIONS FOR TEACHERS' CERTIFICATES

The next teachers examinations will be held Monday and Tuesday, December 5th and 6th at the office of the superintendent.

Applicants for Trial Certificates must present evidence of having completed a full four year course at an approved secondary school, and must be at least eighteen years of age and of good moral character. In the case of holders of second grade Arizona certificates now in force the high school graduation requirement may be waived, and the applicant admitted to the examination upon presentation of such certificate, and evidence of two years' successful teaching experience in Arizona. If the applicant passes the examination the second grade certificate is converted into a trial certificate good for two years from date of issue.

As first and second grade certificates have been abolished, the privilege of raising a second grade certificate to a first grade has also been withdrawn. However all certificates now in force remain valid for the period for which originally issued.

No certificate to teach specific subjects can be secured by examination. These will be granted only upon evidence of adequate specialized training.

The county superintendent will certify at the bottom of the application blank filled out by the candidate that proof of graduation from a four year high school has been presented. The credentials themselves are not to be sent to the state office but are kept on file in the office of the county superintendent until the result of the examination is announced when they are to be returned to the owner.

In General Science such texts as Snyder's "Everyday Science"; Allen and Bacon "Everyday Science"; Caldwell and Eikenberry; Ginn & Co. "General Science"; Lake, Silver Burdette Co. are representative of the preparation required, and in the protials of Physology"; Macmillan Co. fessional work, Pillsbury's "Essen-Strayer; Northsworthy "How to Teach"; Macmillan Co.

QUARTERLY CONFERENCE AT THATGHER

A successful and interesting conference of the L. D. S. Church was held at Thatcher Tuesday and Wednesday. The auxiliary organization convention was held in connection with the conference.

The visitors from Salt Lake who attended the conference included Elder Geo. A. Smith, one of the 12 apostles, Adam S. Benion, superintendent of the church school system, Mrs. Louise Y. Robinson of the general board of the Relief Society organization, Mrs. Clarissa Beasely, of the Y. L. M. I. A. general board, Mrs. Vilate Chambers, representing the Primary Association of the church, J. H. Taylor, representing the Young Men's M. I. A.

Tuesday morning the general session of the conference was held, at which Mr. Taylor spoke upon the subject of loyal citizenship. At 11:00 a. m. each organization separated in the class rooms of the Gila Normal College and received instruction along their particular line of work.

At 2:00 p. m. general conference again assembled. The visitors took up the time developing some of the thoughts as brought out at the separate meetings. The people were then divided into four groups. The presidencies and executives, in one group, were presided over by President Andrew Kimball and Madames Robinson and Chambers. The secretaries and treasurers of all organizations were presided over by J. H. Taylor and State Clerk, Spencer Kimball.

The choristers and organist departments of all organigations were presided over by Mrs. Beasely. The teacher training department was presided over by Adam S. Benion. In each department instructions were given and problems discussed making for greater efficiency.

A state board meeting of each organization was held and the boards received instructions regarding their local work. At 7:30 p. m. a general conference meeting was held in the meeting houses at Layton and Pima. The visitors were divided between the two places. These meetings were both well attended and the talks made were interesting and inspiring.

The people met in departments at 10:30 a. m. Wednesday, each organization dwelling upon its own problems.

At 2:30 p. m. another general session was held at which all general and stake authorities were unanimously sustained. During the afternoon, Adam S. Benion gave a wonderful demonstration of class exercises, using a freshman class from the high school in the illustration. Mr. Taylor and the visiting sisters were excussed to catch the evening train.

Elder G. A. Smith exhorted the Saints to be diligent in living the gospel. The closing session was held at the Thatcher meeting house at 7:30 Wednesday evening. G. A. Smith reviewed the life and mission of the Christ and bore a beautiful testimony of its truthfulness in the Latter Day work.

The Glee Club which was recently organized here by Messers Payne, Kimball and Weaver furnished music for this meeting. The college choir furnished music for the other meetings. There were also some special numbers.

BAPTIST CHURCH

Sunday school at 10:00 a. m.

Preaching each Sunday at 11:00 a. m. and 7:30 p. m.

Prayer Service each Thursday at 7:30 p. m.

We gladly welcome you to any of these services.

L. R. Carter, Pastor

New Equipment for Auto Electric company

The Auto Electric Service company, Roper and Higgins, proprietors, have recently received and installed a Hobart motor generator set, capacity 75 battery sets, and other equipment. Their shop, which is auto electric exclusive, has the most complete equipment in the valley and is one of the best in the southwest.

The company carries a complete line of auto electrical accessories which are sold wholesale and retail. A shop and supply house of this kind has long been needed in Safford and the valley and will be greatly appreciated by the car owners and garage men.

Mr. Higgins has been connected with some of the largest electrical institutions in the state and is an experienced mechanic. Mr. Roper has had a great deal of experience in battery work.

They assure patrons of courteous treatment and satisfactory service. The shop is located opposite the Safford electric shop, near the post office.

BIG CELEBRATION PLANNED FOR ARMISTICE DAY

Plans are completed for a big celebration to be held here Friday, Armistice Day. All business houses will be closed from 9 o'clock a. m. to 4 o'clock p. m. The parade will take place at 9:30 and will form in front of the court house. All those who own automobiles are urged to join in the parade. There should be at least one flag on all cars and all citizens who march are requested to carry flags. The parade will be headed by Mayor Sloan, next will come the school children, each carrying a flag, then the citizens, Swift-Murphy Post No. 32 American Legion and last the automobiles. They will march to Layton Hall where the program will be given as follows.

"Battle Song of Liberty" .....
.....Cadenza Stringed Orchestra.
Salute and Pledge to flag, ...
..... by the school.
Invocation .....Bishop Greenhalgh
"America", ...by School
Welcome, ...Mr Armstrong
President of commercial club.
"Gloria, We Hail Thee", ...
....Mixed Quartet
"Bugle Song", ...Male Quartet
Address, Chaplin, Department of Arizona, American Legion.....
.....Rev. J. L. Lyons.
Unveiling Legion Colors, ...
.....Swift-Murphy Post, No. 32.
Arizona, ...American Legion.
"Lest We Forget", ...Mrs. Welker.
Song, ...High School Glee Club.
"O, Glorious Emblem", ...
.....Mixed Quartet.
"Marsellaise", Star Spangled Ban-
Overture, ...
..... Cadenza Stringed Orchestra.
Benediction, ...Rev. Carter.

At 10:00 o'clock Friday morning the church bell will toll and everyone is asked to bow their head in silent prayer for two minutes in honor of the Golden Legion.

Brings Hudson Speedster Here From Phoenix

Charles Kirtlan, Fred Harvey, S. L. Crandell, Jack Foster and A. E. Denton drove to Phoenix Saturday in Kirtland's car, making the trip in 9 hours. They went by way of Globe and Superior taking 2 hours to run from Miami to Superior. The new highway is not yet completed but when finished will be one of the best roads in the southwest.

SOUTHEASTERN DISTRICT FEDERATION MEET NOV. 18

Final arrangements have been completed for the meeting of the Southeastern District Federation convention of Women's Clubs to be held here November 18th. About forty delegates are expected to attend from Greenlee, Gila and Graham Counties.

The State President Mrs. E. J. Flannagan, of Bisbee and past President Mrs. H. A. Guild, of Phoenix will be in attendance.

All meetings are to be held in the auditorium of the Methodist Church.

A banquet will be given in the basement of the church Friday evening. Husbands and friends of club members are invited to attend the banquet and are requested to see Mrs. Frudenthal about reservations. A very interesting program has been arranged to be given at the banquet.

ED LEE IS FOUND GUILTY BY THE JURY

The jury in the case of Ed Lee, charged with assult with a deadly weapon, returned a verdict of guilty Friday morning.

Lee was being tried for the shooting of Deputy Ives Allred which occured on the night of September 29 while he and other officers were searching for a still in the Artesia country. The case went to the jury Thursday at 5:00 o'clock p. m. and the verdict was rendered at 9:00 a. m. Friday.

Lee's sentence was passed over until the 12th of December. Judge Lockwood will pass sentence on that date and the term will begin from the date of conviction. To date no motion has been made for a new hearing nor has an appeal been taken.

Bunion Evans and son, Loyd Evans, who were also charged with the shoting and whose bond was fixed at $5,000 each, had their bond reduced by the court to $1,000 each.

Floyd Campbell who was one of the six arrested for the shooting of Alred, was tried in Juvenile court. He was released on condition that he leave the county

The other four of the six men, who are charged with being implicated in the shooting, will be tried in December, the first case being set for the 12th.

Regular Business Session of Child Welfare Board

The Graham County Child Welfare board met in regular business session Monday, November 7, in Judge Chamber's room at the court house

The secretary reported 16 applications for state aid being filled with the board, 8 of which have already been accepted by the State Board and semi-monthly vouchers being received by the applicants. One case being sent to the Comstock hospital at Tucson, for special treatment and one child being placed in a home for proper guardianship and care. So far 25 children are being cared for in Graham County from the board's fund.

There will be a joint conference of the boards from Greenlee, Gila and Graham Counties here November 19th with Mrs. H. A. Guild, state secretary, in charge. The board will be glad for any one knowing of a case requiring aid to report to them before that time so that it may be taken up and considered.

A series of entertainments have been planned to help defray the expenses of the patient in the Comstock hospital and when dates are decided on and plans completed, we will appreciate the co-operation of every citizen in this worthy cause, using a borrowed expression, "If you are not being helped by this board, help this board, help some one else."

Secretary Graham County Club Welfare Board .

LITERARY DEPARTMENT HAS INTERESING MEETING

An interesting meeting of the Literary departments of the Woman's Club was held Tuesday evening at the home of Miss Hall and Miss Simpson. A paper on the work of Harriett Beecher Stowe was read by Miss Roach.

Miss Hall read a paper on Joel Chandler Harris and gave an interesting reading on one of "uncle Remus" stories. The hostess served dainty refreshments.

The next meeting will be at the home of Mrs. Frudenthal December 13.

When Buying a Car

You want the most for your money, you observe each day the CAR most used is the FORD.

THERE IS A REASON

More Miles to the Gallon, Lower Up Keep Less Tire Expense.

OUR SERVICE IS COMPLETE

W. E. BARNUM

GENUINE FORD PARTS
PHONE 100

W. E. BARNUM

BOX 429 SAFFORD, ARIZONA

AUTHORIZED FORD DEALERS

The Graham Guardian

W. M Moore Prop. and Managing Editor

OFFICIAL PAPE OF GRAHAM COUNTY

PUBLISHED EVERY FRIDAY BY

THE GUARDIAN PUBLISHING COMPANY

Entered in the Postoffice, Safford, Arizona, as Second Class Mail Matter.

TERMS:

YEAR, IN ADVANCE.....$2.00

Address all communications to

THE GUARDIAN PUBLISHING COMPANY

SAFFORD, ARIZONA

November 11, 1921

A MEMORABLE CONVENTION

Members of the Arizona delegation to the Kansas City convention of the American Legion bring back roseate reports of that gathering. The showing made by this state was wonderful although not any more so than it should have been, considering the response which the young men of this state made when their country called upon them.

Looking back over the history of the United States, one can but be empressed by the direct influence upon national affairs which for years was exercised by the veterans of the G. A. R. These men, bound together by ties of comradeship cemented by the baptisim of fire, long have stood for staunchness and loyalty to the existing government. Their influence invariably has been good. The hardy old boys who fought to preserve the Union have proved, in many a critical hour, that the courage which imbued them in the sixties never has diminished.

Today the nation stands upon the threshold of a new era. The hour of readjustment is upon us and new ideas and ideals rapidly are replacing the old. Tradition has not so strong a hold on the hearts of the American people as formerly. The public is learning new ways and new standards of measurement.

Wherefore the American Legion's convention, which has just closed, realy means much as regards our future as a nation. The same spirit of devision, loyalty and patriotism which imbued the men who wore the blue in the days of sixty-one actuates the young manhood of America who wore the khaki in the war-torn fields of Europe in the world's greatest struggle. There are more than a million of these true-hearted Americans, and there can be no doubt as to their patriotism and devotion. Some sixty thousand of America's young heroes were in line in the great parade which marked the official close of the inspiring fact.

To the "older heads," the men of conservative and deliberate habit throughout the nation, the convention must have brought a vast degree of comfort, for it is of record that none of that body's official deliberations was marked by hot blood or impetuousness. Rather was there remarkable deliberation and good judgment displayed, every official act of the great gathering being marked by good sense and tempered with merry and justice.

CO-OPERATION WITH THE PUBLIC SCHOOLS NO. 4

Supporting Education

Money for public schools comes hard in many places. Sometimes it would be easier if it didn't come so hard, to state a paradox. There were towns that refused to build needed school houses during the period before the war, that now have put them up at two or three times the cost that would have been adequate in 1910. Mighty little economy there.

The school appropriation is commonly the largest single form of municipal expenditure. But as the future of the community depends on its schools more than any other one thing, this is only natural and it should be so.

Many economists oppose making a reasonable appropriation for schools, on the ground that the sum spent is already large. But they fail to ask whether it is as much as other progressive communities of the same size or wealth are expending. A town must have schools comparing favorably with its competitors, if it is to grow and flourish.

A city that has a reputation for good schools will draw new-comers much faster than one that has not this distinction, good schools pay for them selves, by turning out a superior class of young people who are able to do better work for the advancement of business and civic progress. Also they pay for themselves by attracting residents who desire the best facilities for their young folks.

It is not enough to simply make liberal appropriations for education. The people must see that the money is well expended. The utmost care should be given to the selection of school boards. The brainest and busiest people in the community should feel it a sacred duty to accept office in this position when called upon. Self seekers and politicians who attempt to use the schools for personal or political purposes should be shown where they belong.

Sisters

By

KATHLEEN NORRIS

Copyright by Kathleen Norris

husband's face.

"We'll all do what we can to make it easy, Mart!" she whispered, in tears.

He looked at her with a whimsical smile.

"Mind very much taking care of a helpless man all your life?" he asked, with a hint of his old confident manner.

"Oh, Mart, I mind only for you!" she said. Peter, standing behind the doctors, slipped from the room unnoticed.

Late that evening, when Martin was asleep, Cherry came noiselessly from

O, Mart! I Mind Only for You!" She Said.

the sick-room, to find Peter alone in the dimly lighted sitting room. He glanced at her, feeling rather than hearing her presence, and called her.

"Come over here, will you, Cherry? I want to speak to you."

She came, with an inquiring and yet not wholly unconscious look, to the fireside, and he stood up to greet her.

"Tired?" he asked, in an unnatural voice.

"I—I was just going to bed," she answered, hesitatingly. But she sat down, nevertheless; sank comfortably into the chair opposite his own, and stretched her little feet, crossed at the ankle, before her, as if she were indeed tired.

He knelt down beside her chair, and gathered her cold hands into one of his own. "What are you and I going to do?" he asked.

She looked at him in terror.

"But all that is changed!" she said, quickly, fearfully.

"Why is it changed?" he countered. "I love you—I have always loved you, since the days long ago, in this very house! I can't stop it now. And you love me, Cherry!"

"Yes, I shall always love you," she answered, agitatedly, after a pause in which she looked at him with troubled eyes. "But—but—you must see that we cannot—cannot think of all that now," she added with difficulty. "I couldn't fail Martin now, when he needs me so!"

"He needs you now," Peter conceded, "and I don't ask you to do anything that must distress him now. But in a few months, when his mother comes down for a visit you must tell them honestly that you care for me," he said.

Cherry was trembling violently.

"But how could I!" she protested. "Tell him that I am going away, deserting him when he most needs me!"

Peter had grown very pale.

"But—" he stammered, his face close to hers—"but you cannot mean that this is the end?"

She moved her lips as if she was about to speak; looked at him blankly.

Then suddenly tears came, and she wrenched her hands free from his, and laid her arms about his neck. Her wet cheek was pressed to his own, and he put his arms tightly about the little shaken figure.

"Peter!" she whispered, desolately. And after a time, when the violence of her sobs was lessened, and she was breathing more quietly, she said again: "Peter! We can never dream that dream again."

"We shall dream it again," he corrected her.

Cherry did not answer for a long while. Then she gently disengaged herself from his arms, and sat erect. Her tears were ended now, and her voice firmer and surer.

"No; never again!" she told him. "I've been thinking about it, all these days, and I've come to see what is right, as I never did before. Alix never knew about us, Peter—and that's been the one thing for which I could be thankful in all this time! But Alix had only one hope for me, and that was that somehow Martin and I would come to be—well, to be nearer to each other, and that somehow he and I would make a success of our marriage, would spare—well, let's say the family name, from all the disgrace and publicity of a divorce—"

"But, Cherry, my child—" Peter expostulated. "You cannot sacrifice all your life to the fancy that no one else can take your place with him—"

"That," she said, steadily, "is just what I must do!"

Peter looked at her for a few seconds without speaking.

"You don't love him," he said.

(Continued From Last Week)

DROUGHTS IN ARIZONA SCHEDULED TO APPEAR IN REGULAR CYCLES, CLAIM

Droughts will occur in Arizona at intervals from seven to eleven years, if past performances are any indication of what will occur in the future, according to researches made by Quincey Randles of the Sitgreaves national forest, and Dr. A. E. Douglas of the University of Arizona. Reports of their investigations.

Randles discovered evidence of past droughts in the Sitgreves forest this summer. He found narrower annual growth rings on the trees inspected at intervals of seven to eleven years. This he said indicated that the years during which the narrow rings were formed were periods which were lacking in moisture. The Sitgreaves forest is near Holbrook, Arizona.

Similar conclusions were reached by Dr. Douglas as a result of examination of Juniper trees in Arizona and the giant Sequcias, or redwoods, in California. His studies indicated that the regular cycles of droughts at periods of from seven to eleven years extended back for at least 2,000 years.

Range Conditions Attractive

Due to the excellent grass on ranges in Arizona cattle are being imported from Mexico for grazing according to the regular weekly report of the United States weather observer at Phoenix, received a few days ago. The report in full follows:

Absence of rain is putting range grass in excellent shape for winter feed. Not only grass but browse is more abundant that usual and year long grazing areas promise to withstand any demand that may be placed upon them by the stock occupying them this season. The importation of a large number of cattle from Mexico is viewed with favor inasmuch as native stock has been much depleted during the past year. Reports to the weather bureau office at Phoenix indicate that the water supply in the east and northeast is diminishing somewhat but is still adequate for all the needs of stock. Ranges and stock are still reported as good to excellent.

"Warm, dry weather has greatly favored all agricultural activities in dry land sections of the state enabling harvesting of grain. Potatoes are a large crop in northern counties and the yield is good but tubes are not fully ripened owing to the unusually long growing season. Killing frosts are much later than usual and as a consequence potatoes, corn, beans and squash vines continue green. Cotton picking has been favored by dry weather and is progressing well but a number of fields in both the Salt River and Yuma valleys remain untouched. Water s iagain available for irrigation in the Yuma section, main canal repairs being completed. Much maize remains ungathered in that section, that planted on bottom lands flooded by the Colorado river last spring showing a splendid yield. Oranges are coloring slowly in the Yuma valley but are quite sweet; Salt River valley grape fruit are plentiful in local markets."

ADVERTISEMENT

Sealed proposals will be received at the office of the Board of Directors of the Central Drainage District, Central, Graham County, Arizona, until 2:00 p. m. on the 26th day of November, 1921, for materials and labor in quantities approximately as follows:

Furnishing and laying 10,000 linear feet of drain tile.

Digging 10,000 linear feet of drain tile trench.

Work and materials incidental to a complete drainage system

Plans and specifications may be seen at the office of the Board of Directors, Central, Arizona, or at the office of H. L. Wells, Engineer, Safford, Arizona.

Information will be furnished prospective bidders at either of the herein mentioned offices. The bids will be opened in public and the award will be made to the lowest responsible bidder.

The District reserves the right to reject any or all bids.

Ten Dollars will be required for plans and specifications.

The Central Drainage District
J. E. NORTON
President

J. D. Kinnison,
Secretay
J. A. MARTIN,
Member

H. L. WELLS, Engineer.
Safford, Arizona.

40 3t

CHILD SCALDED TO DEATH

SNOWFLAKE—The five-year-old daughter of Mr and Mrs. Owen Webb of Pinedale met death in a sad manner last Friday. The mother was heating water to do the family washing when the child accidently fell into the vessel containing the water and received scalds which soon caused the little one's death. This makes the sixth grandchild of Grandfather E. M. Webb (he is now deceased) to meet their fate either by scalding or burning to death.

CARD OF THANKS

We wish to thank our many friends for their kind sympathy, services and floral offerings tendered upon the sad bereavment of the death of our son Melvin.

Mr. and Mrs. S. M. Davis

ST. JOSEPH STAKE

Home Missionary Appointments for November 13th

Eden—Lawrence Holladay and Glen Evans.

Bryce—Stella Norton and Blanche Dodge.

Hubbard—Marion Thatcher and Elige Saline.

Graham—Emery Hubbard and Lester Mecham.

Solomonville—Mr. and Mrs. McRae.

Lebanon—Harry McCarroll and Lawrence Welker.

Layton—Paul Merrill and Max Webb.

Franklin—M. M. Larson and Paul Beebe.

Thatcher—Walter Foote and Levi A. John.

Thatcher West—Lillian Peterson and Effie Killian.

Central—Andrew Angle and D. J. Sparks.

Pima—Dewey Bryce and Ellis Weech.

Matthews—Oscar G. Layton and Pressly Dees.

Ashurst—Eugene Rohner and Warner Mattice.

Emery—Delbert Tyler.

Virden—Grant Curtis and Walter Harms.

Miami—Lawrence Kempton and Oscar Brown.

There will be ward conferences November 13th at:

Miami, Solomonville, Layton and Lebanon.

The conference will begin with the Priesthood meeting at 9:00 a. m. with a special officers meeting at 1:00 p. m.

Ward conferences for November 20, 1921:

Graham, Central, Thatcher and Thatcher West.

Conference to begin with special officers meeting at 1:00 p. m.

SPENCER KIMBALL
Stake Clerk

How Not to Take Cold

Some persons are subject to frequent colds, while others seldom, if ever, have a cold. You will find that the latter take good care of themselves. They take a shower or cold sponge bath every day in a warm room, avoid overheated rooms, sleep with a window open or partly open, avoid excesses, over eating, becoming over heated and then chilled and getting the feet wet. Then when they feel the first indication of a cold, they take Chamberlain's Cough Remedy without delay and it is soon over.

Welker Bros. Transfer

C. D. and ELMER WELKER, Props.

FREIGHT BY TRUCKS TAKEN TO ALL PARTS OF GRAHAM AND GREENLEE COUNTIES

Householed Goods Moved to Any Part of Town

PRICES REASONABLE

Large Can, 12 Ounces

25¢

Made and Guaranteed by Royal Baking Powder Co.

Contains no Alum

Use it -and Save!

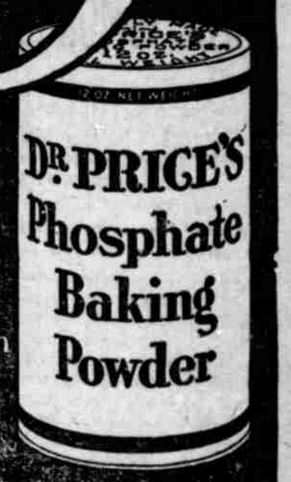

Write for New Dr. Price Cook Book-It's free
Price Baking Powder Factory,
1003 Independence Blvd. Chicago, Ill.

VISITORS FROM UTAH

Mr. and Mrs. David Foote, of Orderville, Utah are here on a visit to their children.

TO SPEND WINTER HERE

Mrs. M. J. Coleman arrived this week from Manassa, Colorado, to spend the winter with her son, Harry McCaroll.

New and Second Hand Furniture

Perfection Oil Heaters, Cook Stoves, and Ranges

In fact, anything in the Household line

AGENTS FOR COLUMBIA PHONOGRAPHS

GARCIA & NORTE
HARALSON BUILDING

STRATTON & LYNCH

ATTORNEYS-AT-LAW

NOTARY PUBLIC

Safford Arizona

FINE GRADE OF

MILK CHOCOLATES

By the Pound or Box

ICE CREAM AND SODA DRINKS

THE PALMS

JOHN F. WEBER, Prop.

MARICOPA

Milk Is SAFE MILK

It is just PURE, FRESH, RICH COW'S MILK---Nothing added, nothing removed but part of the nature moisture.

ITS PURITY IS PRESERVED BY STERILIZATION

Complies with All Pure Food Laws Throughout the World

M. L. MORGAN CO.

DISTRIBUTORS

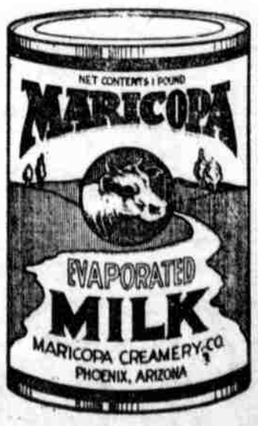

Made in Phoenix---Sold Everywhere

"From Arizona Cows"

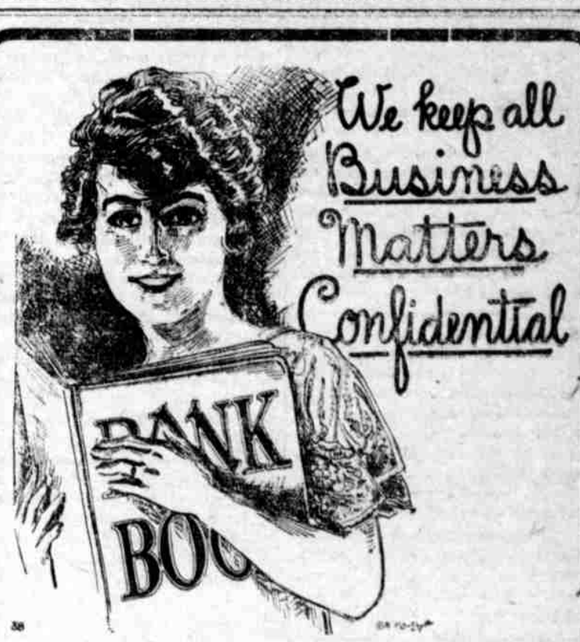

When either woman or man, husband or wife does business with us, we keep CONFIDENTIAL the amount of their deposit and their business transactions.

We advise every woman to have a bank account of HER OWN. It teaches her BUSINESS methods—a very necessary thing for a woman to know should she be left alone and a helpful thing for her to know at all times.

We Invite Your Banking Business

Arizona Trust and Savings Bank

"THE BANK OF THE GILA VALLEY"

Furs are a necessity, and they are becoming to every woman.

Come in today and buy one of our handsome pieces of fur, for winter wear.

These furs are made from the finest selected skins; they have been carefully cured, then fashioned into smart looking models.

You will always find what you want at our store. We keep abreast of the styles.

We sell Good Goods; we Price them right.

THE FAMOUS STORE

Successor to Krupp's Clothing Store

BATTERY LOW? Let us RECHARGE IT
Expert Service—Batteries Tested Free
ELECTRICIANS EXCLUSIVELY
AUTO ELECTRIC SERVICE COMPANY
Phone 64 Safford, Ariz.

Ford
THE UNIVERSAL CAR

Sedan $660
F. O. B. Detroit
With Starter and demountable Rims

Complete Satisfaction

Complete automobile satisfaction is the result of buying wisely and economically rather than the desire and means to buy extravagantly.

Figure out your every automobile requirement and you will find it in a Ford Sedan—a family car of distinction and beauty—a car of comfort and convenience—a car of dependability and service—a car that will give you complete satisfaction.

You should place your order now if you wish to avoid delay in delivery.

W. E. BARNUM
AUTHORIZED FORD DEALER
SAFFORD - - - ARIZONA

Home Burnt and Cement Brick — Complete Mill and Carpenter Shop

MILES-SWIFT & CO.
GENERAL CONTRACTORS
Estimates Furnished on Electrical and Constructional Steel Work
ALWAYS SEE US BEFORE BUILDING
SAFFORD, ARIZONA

High School News

BASKET BALL

Thursday the Sophomores challenged the Freshmen to a game of basket ball at Layton hall, November 10. Both teams have started practicing and from all appearances the game promises to be closely contested until the finish. There is also a game scheduled for the same evening between the first teams of the high school and the Pima Mutuals.

It was thought at first that there would be no girls basket ball team this year as there were no other teams to play with; but they have succeeded in scheduling eight games for this season.

Literary

Thursday morning Joseph Schneider challenged Ruby Welker to a debate in assembly on the question: Resolved, "That the United States should have free trade with all Nations."

The Freshmen-Sophomore debate on the limitation of armaments has been postponed until Friday, November the eigntteenth.

Miss Douden says that there are real stars in the cast for the play, entitled: "The Third Man", which is to be given in the Literary Society, Wednesday, November ninth.

The third meeting of the "Gitanos Alegres" was held at the home of Georgia Haskin last Friday evening. The business session opened with roll call to which each member responded with a riddle. The one guessing the largest number was given a large red pimento as a prize. The report of the committee to select a motto was read; and the motto "Un hoy se vale dos mananas" which means, "One today is worth two tomorrow" was chosen. During the evening the secretary was kept busy taking the names of those who forgot and spoke in their own tongue instead of Spanish. After the adjournment of the business meeting Eunice Prina was inlisted. Several Spanish games followed and dainty refreshments of hot tamales and coffee were served at a late hour, after which each bid their hostess "Buenas Noches"

Miscellaneous

Thursday Mr. Hibner announced that in-as-much as the circus would be in town Friday we would not have to come to school the next day. Great rejoicing followed school the next day.

Monday morning Mr. R. R. Larkin, representative of Ginn and Company delivered a very interesting talk on "The Value of a High School Education.

Sophomore to Mathematics Teacher "I am indebted to you for all the algebra I know."

Mathematics Teacher: "Don't mention it, it is a mere trifle.

Autobiography of a Penny

For the benefit of some who do not know of my life, I will give a short sketch of it.

Many years ago, a prospector came into the Valley of Gold. For many days he picked around on the hills until one bright morning he found our home.

Not long after he left. He stayed away for about ten days and then returned, bringing with him mules, men and little cars.

We heard a great knocking outside and wondered what it could all be about. Presently there was a tiny bright something coming towards us, something fascinating yet horrible. (I afterward found that this was what human beings call "light.")

After, we had been dug out of the ground, we were put into a little car.

Never before had I seen outside of the ground and it was certainly hot, and, oh! how that light hurt my eyes.

We were taken to a great big place, (I don't know the name of it) and a great big hammer was let down on our heads. My! but it did hurt. I was parted from my family and was taken to a place called a mint, where we were made into "Pennies." Isn't that a queer name?

When we left the mint we were distributed all over the country. As i happens, I stayed in Washington and was sent to one of the factories for change.

The first hands I was in, were those of a large man who owned a candy factory. This man was in the habit of taking the remaining pennies, after work was over, to his little boy.

This time I was only new, shiny penny in the huge sack.

We were shaken out on a table and shuffled around. When Billy saw me he gave a cry of delight and took me up with two hands and kissed me right on the cheek.

He kept me in his pocket for two days and every few hours he would take me out and kiss me. But Billy was a wiggly little boy, and in spite of everything I tried, I could not stay in his pocket, so out I slipped.

Not long after that I was picked up by a little girl, Mary, who was over joyed to find me. Isn't it queer that money makes some people so glad?

Mary, I am sorry to say, had sticky fingers, and I got all dirty. I certainly did want to get away. Although I wriggled and wriggled Mary held me tight. She took me home and put me on a table.

I lay there for a few hours when finally Mary's brother spied me. "Oh, a new penny." said he. So he took me and put me in his pocket. This boy had a newspaper stand so I was put in the change box and was given to an old lady who took me home.

I was put into the baby's little bank and have been there ever since.

I wish baby would grow up and spend me, for I am getting old and all the shine has worn off of me, and I want to see some more of this old world.

Ora Graham.

Gila Normal News

Monday evening several of the girls thought they would get a good joke on Dr. Reichmann by sending him a turnip by parcel post (knowing that he had no taste for them). He very cleverly turned the joke by announcing in Devotional the next day his great appreciation and thanks and making his most dignified courtesy.

Superintendent Hibner, of the Safford High School, was a visitor at Devotional Wednesday morning. His address was both interesting and profitable and was greatly appreciated by the students..

Wednesday, all classes were instructed to make special preparations on their lessons for the next day. The result: The members of the Board of Education were visitors here Thursday. They highly commended the school and their adverse criticisms were few. In honor of their presence, a special program was rendered, which several patrons attended.

At 2:00 o'clock Friday afternoon the students became so restless that president Creer thought it necessary to investigate. After so doing he dismissed school for the "Circus."

The Senior party which was given on Hallowe'en was a grand success. The hall was decorated especially for the occasion, having crepe paper and jack-o-lanterns extended from the ceiling and dummies dressed as witches and ghosts standing at intervals about the hall. The girls of the class sacrificed time and energy to make real pumpkin pies for the occasion. Everyone agreed that the Seniors were excellent entertainers.

The basketball series began the first of this month. Great skill has been displayed by all the classes, however, the faculty has not been outdone. They ended the series last night by winning over the Sophomores with a score of 24-20.

Superintendent Bennion of the Church School System, paid us a flying visit this week. He was able, in spite of the great demands upon his time, to spend one day at the college where he visited nearly all classes offering many valuable suggestions and giving many helpful hints to both teachers and students. At a special assembly he spoke before the student body. The main subject was building our mansions for the soul. He gave illustrations of the different rooms and what they should contain. The kitchen, the work room, the dining room, the room where we consume the fruits of our labors, the living room where we meet and exchange ideas with our friends, the bedroom, where we rest and contemplate upon life, the attic, where we relegate useless things, and see all our territory form a height. He was warmly applauded. Superintendent Bennion is one of the speakers of whom we never tire and we sincerely hope he may visit us often.

BETTER DEAD

Life is a burden when the body is racked with pain. Everything worries and the victim becomes despondent and downhearted. To bring back the sunshine take

GOLD MEDAL HAARLEM OIL CAPSULES

The national remedy of Holland for over 200 years; it is an enemy of all pains resulting from kidney, liver and uric acid troubles. All druggists, three sizes.

Look for the name Gold Medal on every box and accept no imitation

Daily Stage Service

BETWEEN SAFFORD AND GLOBE

Operated by

CONSOLIDATED STAGE COMPANY

Cars leave daily at 11 a. m. from the Olive Hotel.

Fare Safford to Globe $5.67 including war tax.

TEMPE STAGE IS OVERTURNED; ONE PERSON IS KILLED

Mrs Buck Slauson of Chandler was instantly killed and several other persons were seriously and possibly fatally injured Saturday afternoon when a large automobile stage of the Union Auto Stage line, from Tempe, overturned a mile and a half west of Tempe. Mrs. Slauson was one of the 13 passengers on the stage when it overturned

Leland Pew, driver of the stage was seriously and possibly fatally injured. He was unconscious when picked up after the accident.

Passengers on the stage said that when the accident happened the stage was traveling at the ordinary rate of speed. They said it was passed by a milk truck and trailer going in the same direction and that the trailer struck the left front wheel of the stage.

A Timely Suggestion

This is the season of the year when the prudent and careful housewife replenishes her supply of Chamberlain's Cough Remedy. It is almost certain to be needed before the winter is over and results are much more prompt and satisfactory when it is kept at hand and given as soon as the first indication of a cold appears and before it has settled in the system. There is no danger in giving it to children as it contains no opium or other harmful drug.

NOTICE OF SALE UNDER EXECUTION

Notice is hereby given that under and by virtue of a writ of execution issued out of the Superior Court of the County of Graham, State of Arizona, on the 26th day of October, 1921, in a certain action pending in said Court wherein Arizona Trust and Savings Bank is Plaintiff and Gila Valley Electric, Gas, and Water Company, et al is defendant, and wherein, on the 19th day of October 1921, said plaintiff recovered judgment against the defendant Gila Valley Electric Gas and Water Company, in the sum of $57154.57 with interest at the rate of six percent thereon from date of said judgment, with costs and accruing costs, which said judgment was on the 26th day of October, 1921, recorded in the office of the Clerk of said Superior Court of the County of Graham, and appears of record in Book D of judgments at pages 232 thereof, I have this day levied on the following described real and personal property, belonging to said defendant; one 100 H. P. Western Diesel Engine No. 51 with generator and exciter; One 50 H. P. Western Diesel Engine No. 52 with generator and exciter; One 50 H. P. International Giant Engine; All and every kind and character of personal property, goods, fixtures rights and franchises, poles, lines and equipment belonging to the power plant of the said defendant located at or about Safford, Arizona, All pipe lines, transmission lines, distributing lines and appurtenances, office furniture, stocks of goods and merchandise, rights and franchises, and all and every character of personal property of said defendant used in connection with or as a part of its water system at or near the said Town of Safford.

W½ SW¼ SE¼ Sec. 27, and W½ NW¼ NE¼ and NE¼ NW¼ all of Sec. 34, all in Twn. 7 S. R. 25 E. G. & S. R. M. S½ NW¼ SE¼ Sec. 22, and N½ NW¼ SE¼ and SW¼ NE¼ all of Sec. 22, all in Twp. 7 S. R. 25 E. G. & S. R. M. Beginning at SE cor. Block 47 Safford Townsite, thence N. 125 Ft. W. 142 ft. S. 125 ft. E. 142 ft. to beginning, being Lots 10 and 12 and parts of Lots 8 and 13 in said Block 47, with all the buildings and improvements thereon.

And notice is further given that I will on Monday, the 5th day of December, 1921, at ten o'clock A. M. of said day, at the front door of the Court House of said County at Safford, Arizona, as the undersigned sheriff of said county, in obedience to said writ of execution, sell at public auction at public sale to the highest bidder for cash, lawful money of the United States, all right, title, claim and interest of said above named defendant in and to said above described property, real and personal, or so much thereof as may be necessary to satisfy said judgment with interest and costs and accruing costs.

Dated this 10th day of November, 1921.

J. D. SKAGGS, Sheriff

First Publication Nov. 11, 1921.
Last Publication Nov. 25, 1921.

LOOK FOR THE IRISH PLUMBER

In his

NEW GREEN HOME

where he has permanently located and now equipped to do all kind of work in the plumbing heating and tin work.

SUPERIOR COURT NOTICE

In the Superior Court of the County of Graham, State of Arizona.

In the matter of the Estate and Guardianship of James M. Howard, an incompetent person.

Order to show cause why order of sale of incompetent's real estate should not be granted.

It satisfactorily appearing from the verified petition of Joseph D. Howard, the guardian of the person and estate of James M. Howard, an incompetent person, that it would be beneficial and expedient that the real estate belonging to the said incompetent should be sold.

It is therefore ordered, That the next of kin of said incompetent, and all persons interested in the said estate, appear before this court on the 28th day of November, 1921, at the hour of ten o'clock in the forenoon of said day, to show cause, if any they can, why such sale should not be ordered.

It is further ordered, That a copy of this order be published at least once a week for four successive weeks before said day of hearing, in the Graham Guardian, a newspaper printed and published in said county of Graham, State of Arizona.

Dated October 25th, 1921.

W. R. CHAMBERS
Judge of the Superior Court.

First Publication Oct. 28, 1921.
Last Publication Nov. 18, 1921.

WE PROVIDE
For Your
Greater Protection
By Issuing
SUPER-SAFETY INSURED BANK CHECKS

THE BANK THAT BACKS THE FARMER
THE BANK OF SAFFORD
MEMBER FEDERAL RESERVE BANK
THE HOME BANK — FOR HOME PEOPLE
A. H. Ferrin, Cashier — SAFFORD, ARIZONA.

Dr. Edward N. Bywater
Eye, Ear, Nose and Throat Surgeon
30 E. Pennington St., Tucson, Ariz

Dependable all the way

The high reputation of Red Crown gasoline is based on the performance of "Red Crown" past and present. Its absolute dependability has made it generally recognized as the Gasoline of Quality.

Red Crown gasoline is always dependable because it supplies a continuous stream of power from the beginning of the trip to the end. Ready starting, a rapid pick-up and greater mileage—these are the results you get when you use "Red Crown."

You will find "Red Crown" throughout the Pacific Coast, at your neighborhood and other Standard Oil Service Stations, at garages and at other dealers. Look for the Red Crown sign before you fill.

STANDARD OIL COMPANY
(California)

Copyright, 1921, by Standard Oil Company (California)

SOCIETY

SURPRISE PARTY GIVEN FOR PAULINE WILSON

The Sunday school pupils of Mrs. Nannie Wilson's class hiked from Solomonville to the Wilson ranch Tuesday evening and surprised her daughter, Pauline. Mrs. Eply acted as chaperone for the merry party.

Games of varied discription were played during the evening and a wenie roast was enjoyed by all. Those present were: John and Willie Eply. Louis and Leonard Gardner, Lilybelle Woods, Jimmie Williamson, Lonnie Zumvalt and Pauline Wilson.

• • •

MR. AND MRS. JOHN ENTERTAIN WITH PARTY

Mr. and Mrs. F. H. John entertained with a pleasant party at their home Thursday evening. During the evening the guests participated in an automobile and victrola contest which was very interesting. Mr. and Mrs. Horace Cooper tied for the prize. A dainty lunch was served by the hostess. Those who enjoyed the hospitality of Mr. and Mrs. John were: Mesdames Rivenburg, Cooper, Dowden, Frudenthal, Misses Dowden. Fracy, Flynn, Daniels, Hall, Simpson, Houck and Mr. H. E. Cooper.

• • •

MRS. E. L. SPRIGGS GIVES PARTY FOR DAUGHTER

Mrs. E. L. Spriggs gave a very charming party Monday afternoon to celebrate the 4th birthday anniversary of her small daughter, Kathleen. The decorations were pink and white and were used in the refreshments.

The little folks played "Froggie in the meadow" and as each one was caught they were given paper caps which they wore during the afternoon. The boys were given white ones and the girls, pink ones. Refreshments were served in the dining room, which was prettily decorated with streamers of pink and white crepe paper. The table was centered with lovely white birthday cake which held four pink candles. Tiny pink baskets filled with candies, "Cupie" dolls for the girls, and "Squakers", for the boys, were the favors. Pink ice cream and white cake were served.

The little tots enjoyed the afternoon immensely.

Little Miss Kathleen was the recipent of many nice presents. Those present were as follows:

Inez Wheelock, Helen Faulkner, Beth Stratton, Hettyrae McKeller, Joy Holman, Alberta Gillespie, Junior Stiles, Reed Freedman, Louis Carpenter, Albert Sowell, Annabell Spriggs and Kathleen Spriggs.

• • •

ENTERTAINS FOR NIECE AND MOTHER-IN-LAW

Mrs. T. T. Swift entertained with a delightful party Tuesday afternoon in honor of her niece, Miss Margaret Munsey and her mother-in-law, Mrs. Charles Swift.

Some of the guests played cards during the afternoon. Mrs. Ph. Frudenthal made high score and received the prize. Mrs. M. S. Freeman received low score prize.

The ladies who did not care to play cards brought their sewing. An interesting sewing contest was arranged for their entertainment. Mrs. D. L. Ridgway received first prize and Mrs. Alex Kennedy the booby. Mrs. C. Swift and Miss Munsey received the guest prizes.

A delicious and dainty lunch was served by the hostess

Those who attended the pleasant affair were: Mesdames Hollingsworth, Brandt, Wickersham, Herbert Fisher, R. W. Fisher, J. M. Wilson, F. H. Johns, Frudenthal, Ginter, French, Rawson, Simms, H. Hibner, Prina E. U. Ijams, Jennings, M. S. Freeman, H. E. Cooper, L. N. Stratton, J. N. Stratton, Householder, Weaver, Broderick, Ridgway, Cook, Horowitz, Du Bois, Kennedy, Landsen, Waughtel, the honor guests and the hostess.

• • •

MRS. W. L. STILES ENTERTAINS FOR MISS MUNSEY

Mrs. W. L. Stiles entertained with a delightful party Wednesday afternoon of last week at her home on East Main street in honor of Miss Margaret Munsey who is visiting at the home of Mrs. T. T. Swift.

The afternoon was pleasantly spent in sewing and two very interesting contests were indulged in by the ladies. The first was an advertizement contest in which Mrs. C. M. Stanley won the first prize, a pretey Japanese tea pot, and Mrs. Swift received the consolation. Miss Munsey was awarded the guest prize which was a box of lovely stationery. A buttonhole contest followed and proved most interesting. Mrs. C. W. Ijams won the first prize and Mrs. Lawrence Fuller the consolation.

A dainty two course luncheon was served by the hostess. An enjoyable afternoon was spent by the following ladies: Mesdames Weaver, Swift, Charlott Swift, Bellman, Albert Sowell, S. A. Sowell, Dowden, Fuller, E. U. Ijams, Stanley, F. A. Baker, Morten Baker, McCarroll, Willis, Williams, Norton, Hunter Christensen, Rivenburg, C. W. Ijams, the honor guest, Miss Munsey and the hostess.

• • •

WILL GIVE DANCE THANKSGIVING EVE

The management of Layton hall will give one of their popular dances Thanksgiving eve, Wednesday, November 23. The dance promises to be one of the best given this season and a good time is in store for all who attend.

The Happy Jack Orchestra will furnish the music for the occasion

A fine turkey will be given as a prize with ticket numbers. Why not get the turkey?

• • •

MERRY HUNTING PARTY ENJOYED BY YOUNG PEOPLE

A crowd of young pople, chaperoned by Mrs. Alice Worden, motored out in to the country Sunday for a quail hunt. They went out beyond the Broshears ranch and found game quite plentiful and brought home a nice bag of quail.

They had lunch in the woods and the day was very pleasantly spent.

The merry party was made up of the following: Raymond Mason, Benett Yett, Boone Waughtel, Velda and Mildred Sowell, Ruby Welker, Kenneth Worden and Mrs. Worden.

• • •

YOUNG PEOPLE HAVE PLEASANT RIDE

The young people's class of the Methodist Sunday school enjoyed a pleasant hayride Thursday evening. They drove out on the foot hills towards Artesia and built a large bonfire over which wennies were roasted The evening was spent in having a general good time. The party was chaperoned by their teacher, Mrs. Weaver Brier, and Professor Rice.

• • •

ENTERTAIN WITH 500 WEDNESDAY EVENING

Don Swift and his Cousin, Miss Munsey, entertained Wednesday evening with an enjoyable 500 party.

Graham French won the high prize and Harold Silverton the consolation.

A dainty lunch was served during the evening.

Those present were: the Misses Hazel O'Bryan, Edna Schroeder, Phillis French, Cora Schnieder, Dolley Kennedy, Margaret Munsey, Mesdames Edith Lehman, Agnes Anderson, M. P. Brooks and Wheelock, Messers Broks, Whelock, Silverton, French, Charles Kirtland, Harvey, Arthur Jennings, Bernard Frudenthal, Rice, Alex Bellman and Don Swift.

• • •

ENTERTAINS IN HONOR OF TENTH BIRTHDAY

Little Russell McCarroll, son of Mr. and Mrs. Harry McCarroll, entertained a number of his little friends at the home of his parents in Haralson addition. Saturday afternoon in honor of his tenth birthday.

The afternoon was spent in playing games which the youngsters enjoyed to the fullest extent. Refreshments were served, the climax to the party being reached when the pretty birthday cake, with its ten lighted candles, was brought in. Russell received many beautiful gifts. His friends all wished him many happy returns of the day.

• • •

RETURN FROM TRIP TO KANSAS CITY

County Recorder, Lawrence Holliday, and wife returned Friday from Kansas City, Missouri, where they went to attend the meeting of the American Legion convention.

They report a very pleasant trip and a most enjoyable time spent in attending the various meetings during the convention.

• • •

ENJOYABLE PICNIC AT CLUFF'S RANCH SUNDAY

Mrs. Scott D. Schenck and Miss Schateder were chaperones for a jolly picnic party at Cluff's ranch Sunday. A number of the young people, boys and girls, composed the party. Some went in cars and some on horseback. Delicious hot tamales were served at lunch time. The day's outing was thoroughly enjoyed by all.

WANT AD. COLUMN

REGISTERED Jersey Bull for sale. One 6-months old $65. One 8 months old$75. Sire and ram at racnh.
R. L. Ricrardson, Cochise, Ari.

FOR RENT— Two unfurnished rooms $10.00 per month. Inquire at Electric Shop.

If you want fat turkeys, fat hogs, fat calves, milk cows and good work teams—cash terms; see J. D. Kinnison, Central Arizona.

FOR SALE—15 choice cows, fine bull; 85 colonies of bees, part cash balance January 1922 and 1923. 38 4t

ROOM FOR RENT—Connecting bath, hot and cold water; board if desired. G. C. Willis, Center St., between Canal and 4th South. 35-tf

For Sale

Four-room house, close in; $1,500; small cash payment, balance monthly. Buy this with your rent money.

120-acre farm at half price; plenty of water, old right; on south side of river, close to railroad; half of purchase price can be carried long time at 6 per cent.

Nice residence property in Thatcher, the old Snow place; $2,000; will make terms.

See us about business lots, residence property and farms.

FOR EXCHANGE

90 acre farm, well improved near Ashurst. Will exchang. for property in or near Safford

Arizona Title and Abstract Company

J. M. WILSON, Manager

FOR RENT—One five-room apartment, separate yard, bath, garage, water free for twenty-five per month. One nine-room 2 story adobe, large yard, water free, for thirty dollars per month.

J. M. Foster

JUST ARRIVED

FULL LINE OF

Cotton Plaids ..... 35 and 40c
Wool Serges and Cashmeres, per yard ..... $1.00, up
Good Heavy Gray Suiting Flannel, 2 yards wide. Fine for shirts also, per yard $1.00
Outing Flannels, all colors, per yard ..... 15 to 20c

Ladies' and Children's Coats, Sweaters and Jackets Men's Jersey Coats, Sweaters and Mackinaws. Men's Overalls $1.25. Men's Heavy Wool Shirts and Union-suits, Wool Sox, etc. Work and School Shoes, Cheap.

Eggs at Market Price Taken in Exchange for Merchandise

Call and see goods and Compare Prices before Buying

F. M. LAYTON
SAFFORD, ARIZONA

You Don't Need a CLEAVER

Neither do you need malleable iron teeth, to masticate the tender Pork Chops, Juicy Steaks or any of the meats that are purchased at this market. We always believed it was profitable to make all sales a standing advertisement, so when you eat the meat from this shop once, you'll eat it always. When meat gets better than it is today, depend upon us to have our share of it

C. O. D. MARKET
PHONE 74

OF LOCAL INTEREST

GOES TO PHOENIX

Chas. B. Yett went to Phoenix Tuesday on business. He will visit his daughter, Miss Mayetta, at Tempe where she is attending the normal.

New line of Styleplus Suits and Overcoats just received by the Famous Store. 40-1t.

CASHIER GOES TO GLOBE

Mr. Gearhardt, cashier of the Bank of Safford, went to Globe Thursday on business.

RETURN FROM MIAMI

Mr. and Mrs. J. Stinson returned from Miami Tuesday. Mr. Stinson went to be examined by Dr. Bacon. The doctor found his condition much improved since the last examination and says that an operation is not necessary at the present time.

Styleplus Suits and Overcoats. A new line just received. The Famous Store. 40-1t.

REPRESENTING RED CROS

Miss Bond, representing the Anti-Tuberculosis Christmas Seal branch of the Red Cross association, was here this week to make arrangements for the sale of the seals in Safford. It is probable that the Woman's Club will handle the sale.

FRUDENTHAL HOME

Bernard Frudenthal, who was a state representative to the third national convention of the American Legion which met in Kansas City recently, returned home Tuesday. He reports a wonderful trip and an interesting meeting of the convention.

See the Famous Store for your Winter Suit or Overcoat from a new stock of Styleplus clothing. 40-1t.

CALLING ON TRADE

Harold Silverton, travelling salesman for the Western Woodenware company, was calling on trade here this week.

From 20 to 50 percent saved on nursery stock by seeing By Smith. 40 3t

TO GLOBE ON BUSINESS

E. D. Householder, assine for the Ford Motor Company Judge McFarland and Judge Stratton motored to Globe Thursday on business in connection with the company.

Electric Irons, Waffle Irons, Heaters, toasters, percolators, etc., at The Electric Shop. Special Sale Nov. 7th to 12th. 39 1t

See By Smith for nursery stock.40 3t

MRS. BEN ECHOLS BETTER

Mrs. Ben Echols who has ben very sick for some time is much better and will soon be able to around again.

Home grown nursery stock soon ready. See By Smith. 40 3t

TAKEN FOR OPERATION

Bebe Higgins was taken to Miami last week for an operation.

IS ILL THIS WEEK

Billy Freeman, manager of the Downen billiard parlor, is quite ill this week.

ADDITIONAL OPERATOR

Mr. Dodson, who was formerly agent for the Arizona Eastern at Solomonville, has been added to the telegraph operator force for the A. E. at the Safford depot.

OLD RESIDENT VISITS

Tom Bell, of Chloride, Arizona, a former resident of this place, arrived here this week and is greeting old friends. He will remain for a few days.

VISITS PARENTS

Mrs. Wheeler and two children, of Los Angeles, California, is visiting at the home of her parents, Mr. and Mrs. Monteith, in Lone Star.

We have a good stock of oil heaters, coal and wood heaters, stove pipe. See us before you buy.
GARCIA & NORTE
Haralson Building

RETURNS FROM CONVENTION

Attorney H. R. Alexander returned Monday from Kansas City where he went to attend the 3rd national convention of the American Legion which met October 31st and November 1st and 2nd.

Bargain in No. 2 and scrap lumber at Flume Camp. Gila Lumber & Milling Co. 40 2t

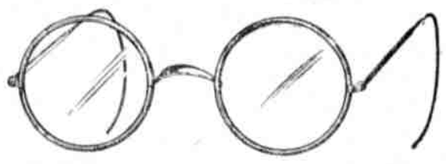

NEED GLASSES? See **DR. SCHELL** OF TUCSON

ON HIS REGULAR VISIT NEXT WEEK

Special Attention to Children's Eyes

Will Be at the Pima Hotel, Wednesday, Nov. 16th.
Thatcher, (Alex Hunts) Thursday, Nov. 17th.
Safford, Olive Hotel, Friday, Nov. 18th.
ACCURATELY FITTING GLASSES GUARANTEED

SPECIAL ANNOUNCEMENT BY

The Peoples' Store

Management for the Farm Bureau Celebration

For this Spcial Occasion, we have ordered and received a wonderful line of merchandise in the Ladies' Ready-to-wear as well as in Gents' Suits and Overcoats—We advise you to see us before you see anyone else and our guarantee is that we can SAVE you Money.

Ladies' Suits

Ladies' Suits and Overcoats Reduced to

$12.95

and up

Gents' Suits

Gents' All Wool Suits and Overcoats

$17.50

and up

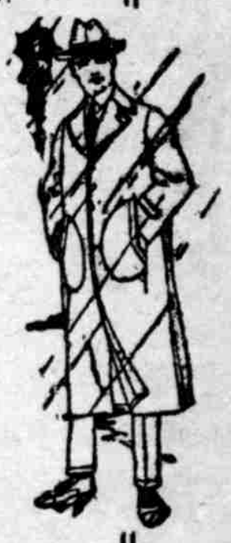

THE PEOPLES' STORE

HERE FROM MIAMI

Mrs. Mm. Branch came up from Miami this last week. She intends to dispose of her household goods and will then return to Miami to spend the winter.

Heating Appliance Week, Nov. 7th to 12th at The Electric Shop. 39 1t

SOLOMONVILLE LADIES SHOP

Madames Wilson, Ives Massey, Grandeur and Walker of Solomonville were shoppers in Safford Wednesday afternoon.

Bargain in No. 2 and scrap lumber at Flume Camp. Gila Lumber & Milling Co. 40 2t

MANAGER BRODERICK IMPROVES

M. E. Broderick, local exchange manager for the Mountain States Telephone company, who has been very ill for the past few weeks, is improving and hopes to be able to be out again soon.

Anticipate your Xmas wants by seeing the special prices on Electric Specialties at The Electric Shop Nov. 7th to 12th. 39 1t

VISITOR FROM MIAMI

Rev. D. H. Deckard, of Miami, is visiting here this week, the guest of his brother-in-law, J. L. Lyons.

RETURN FROM COAST

S. N. Higgins, wife and daughter, Miss Lettie, have recently returned from Los Angeles, California, where they have spent the past five months.

VISITORS FROM KLONDYKE

H. J. Dowdle and family of Klondyke, were in town this week. Mr. Dowdle attended the meeting of the board of Supervisors Monday

We have a good stock of oil heaters, coal and wood heaters, stove pipe. See us before you buy.
GARCIA & NORTE
Haralson Building

NOTICE

For the convenience of canal stockholders who wish to pay assessments, W. E. Glascock announces that until further notice, he will be at the Thatcher Water Company's office in Thatcher on their last collection day in each month. 39 2t

DENTISTRY

Dr. M. E. Brenner, Surgeon Dentist and Pyorrhea Specialist is located in Safford after 15 years absence. He will be glad to have his old patients call on him. He still has his old prices which are decidedly pre-war prices. 40 tfc

COMING

..Dr. Schell, the well known optometrist and optician of Tucson, will be through the valley next week, and will make the following stops:
..Pima Hotel on Wednesday November 16th.
..Thatcher, (Alex Hunt's), Thursday, November 17th.
..Olive Hotel on Friday and until 10:00 a. m. Saturday.
Special attention to children's eyes.
Last visit this year. Glasses accurately fitted.

BOUGHT AND SOLD

NEW AND SECOND HAND FURNITURE

Traynor's Furniture Store

THIS WEEK

We Are Continuing Our

Clearing Out Sale

During this event we shall place on sale our ENTIRE LINE OF MERCHANDISE, brought from our Clifton Store, together with a lot of our big line of New Merchandise just received.

For Lady Convention Visitors, we call Especial Attention to a New Line of Hats, One-piece Dresses and Coats

We have placed prices on goods that will be bound to move them. Lay in your

FALL AND WINTER SUPPLIES

now, while the opportunity is good.

GABALDON'S STORE

Between Du Bois Studio and Harness Shop

Beginning Nov. 7th and Ending Nov. 12th

SALE ON HEATING APPLIANCES

Prices Better Than in El Paso

A Christmas Suggestion

HOT POINT 6lb IRON $6.75
AMERICAN BEAUTY 6 1-2lb IRON $7.60
WESTINGHOUSE HEATERS $11.50
WESTINGHOUSE WAFFLE IRONS, HOT POINT COFFEE PERCOLATORS AND URNS AT REDUCED PRICES.

Come in and Talk it Over

The Electric Shop

PHONE 33 SAFFORD